Obituaries

Annie Conner Adams

MARYVILLE, TENN. Annie Conner Adams, 89, formerly of Appomattox, died at 10 a.m. Sunday, May 10 at her home in Maryville, Tenn.

She is survived by her daughter, Mrs. Dorothy Gatlin, and son-in-law, Robert Gatlin. She was the sister of the late Duval Conner, Appomattox, and the late Mrs. Nettie Conner O'Brien.

Graveside services will be conducted at 2 p.m. Wednesday in the Frank Allen O'Brien Family Cemetery by the Rev. Omar Burnette.

Robinson Funeral Home was in charge of arrangements.

Raleigh Fleshman

RED HOUSE: Mr. Raleigh Fleshman, 79, of Route 1, Red House, died Sunday morning, May 3, 1981. He was the husband of the late Hazel Pannell Fleshman.

He was born in Phenix, Va. and was a member of the Shady Grove Baptist Church of Caperton, W. Va.

He is survived by seven sons, Harold Fleshman of Red House, Hildred Freshman of Amherst, Earl Fleshman and Odell Fleshman, both of Lynchburg, Earnest Fleshman of Ohio, Clifford Fleshman of Philadelphia, Pa. and Jerry Fleshman of Evington; four daughters, Margaret Reaves of Madison Heights, Janet Otey of Philadelphia, Pa., and Mary McPhaul and Wanda Lovelace, both of Lynchburg; 30 grandchildren; four great-grandchildren; and a host of other relatives and friends.

Funeral services were conducted at Beautiful Zion Baptist Church, Red House, Wednesday at 12 noon by the Rev. C. L. Moore.

Jefferson Funeral Home was in charge of arrangements.

Alfred Lewis Grubbs

CONCORD-Alfred Lewis Grubbs, 61, of Route 2, Concord, died Monday evening, May 4, 1981 in Lynchburg General Hospital after a long illness. He was the husband of Della Doss Grubbs.

Born in Botetourt County, he was the son of the late William H. Grubbs and Nannie Mae Crawford Gurbbs. He was a retired employee Allen Morrison Sign Co. where he was a member of the Quarter Century Club and was a member of Calvary Baptist Church in Concord.

In addition to his wife, he is survived by three sons, Alfred Lewis Grubbs Jr. and Larry Arnold Grubbs, both of Concord and Gary Carroll Grubbs of Appomattox; one daughter, Della Mae Williams of Renan; one sister, Annie Mae Goad of Troutville; and nine grandchildren.

Funeral services were conducted at 1 p.m. Wednesday at Whitten Park Avenue Chapel by the Rev. Frank Casper. Interment was in Concord Cemetery.

The family suggests that those wishing to make memorials, please consider the Concord Rescue Squad.

Whitten Park Avenue Chapel was in charge of arrangements.

Beckham news

Mrs. Clyde Moore recently spent several days with Mr. H. O. Martin and Mr. Emory Martin. Mrs. Bennett Harding and Mrs. Aubrey Drinkard visited in this home Tuesday.

Mrs. H. C. Moore recently spent several days with Mrs. Hartwell Burge.

Monica Stratton visited Jennifer Schmatz last week end.

Mr. and Mrs. Tom Schmatz and Edward and Mrs. H. C. Moore visited Mr. and Mrs. Robert Morris, Melanie and Mrs. S. G. Martin Friday night.

Mrs. Robert Morris visited Mrs. Mary Weekley in Virginia Baptist Hospital Tuesday afternoon.

Mrs. Bennett Harding and Mrs. Aubrey Drinkard recently visited Mr. and Mrs. L. E. Martin.

Mr. and Mrs. Robert Morris, Melanie and Mrs. S. G. Martin visited Mr. and Mrs. M. G. Martin Jr. Wednesday night.

Mrs. Robert Morris visited Mrs. Philip Martin and new baby girl in Virginia Baptist Hospital Thursday afternoon.

Oakville News

Supper guests of Mrs. Marshall Martin for Mother's Day were: Mr. and Mrs. Gordon Martin, Millicent, Mr. and Mrs. Ray Page. Later in the p.m. Mr. and Mrs. Riley Megginson visited in this home.

Mrs. Annie Walker Harding has returned from Newport News, Va. after having spent several weeks with Mr. and Mrs. Otho Wells. Mr. and Mrs. Aubrey Drinkard spent the weekend with Mr. and Mrs. Otho Wells and escorted Mrs. Harding home.

Jordan News

"I can do all things through Christ who strengtheneth me." Phil. 4:13.

There will be a Song Festival at the Jordan Baptist Church on Sunday, May 17 at 7 p.m. The public is cordially invited to attend.

The regular worship service will be held on the fourth Sunday, May 24 at 11:00 a.m. Ladies Day will be observed at three o'clock in the afternoon.

On May 31 at 7:30 a Song Festival will be held honoring Jody Lee.

The Jordan Community was saddened Monday upon hearing the news of the death of Mr. Willie Carter in Ohio.

FORAL ARRANGEMENTS
© SCM, INC.
and Memorial Tributes
• BOUQUETS
• SPRAYS
• WREATHS
We also sponsor the obituaries on WTTX Radio at 8 A.M.
For those moments when no words can express your feelings, give a handsome memorial tribute of beautiful flowers.
HOURS: MON.-SAT.: 8:30 - 6:00 P.M.
DAY OR NIGHT — 352-7624
SUPERIOR FLORIST
HIGHWAY 26 - ½ MILE OFF 460 APPOMATTOX, VA.

Housing America for 150 years
From the first house financed by the Oxford Provident Building Association in Pennsylvania in 1831 to today, 1981, the Savings and Loan business has been supplying the funds for residential housing in the United States. That's 150 years!
And, as housing has changed, so have we. While our primary emphasis is still thrift and home ownership, our new lending and checking powers enable us to serve our community and customers as their complete financial center.
Stop in today and join us for the 150th birthday of our business.
Housing America for 150 years
Triangle Plaza Shopping Ctr. Appomattox, Va.
AMERICAN FEDERAL SAVINGS & LOAN ASSOCIATION
Home Office — 615 Church St., Lynchburg, Va.

WE HAVE OUR EYES ON FASHION
BUT OUR ACCENT IS ON QUALITY
A. G. Jefferson
Contact Lens Lynchburg, Va. EX Glasses
For Optical Care Consult Your Eye Doctor, Then See Your GUILD OPTICIAN
ALLIED ARTS BUILDING 2010 TATE SPRINGS RD. TIMBERLAKE PLAZA
GUILD OPTICIANS
Registered Opticians

35 DAYS ONLY SPECIAL SALE
HURRY IN FOR THESE LOW PRICE LAUNDRY SPECIALS
Whirlpool WASHER
Model LHA 5300
• Family-size washing capacity
• 4 automatic cycles REGULAR/HEAVY, PERMANENT PRESS, energy-saving SHORT and SOAK
• Cool-down care for Permanent Press fabrics helps reduce wrinkles
• Super SURGILATOR® agitator for good washability without excessive wear on clothing
• Energy-saving water temp selector with 3 wash/rinse combinations
• 2 level water-saving load size selector
• Easy-clean lint filter is easy to remove
• Porcelain-enameled top lid, outer tub and inner basket
• Heavy-duty ½ h.p. motor
• Bac-Pak Laundry Information Center
• Available in decorator colors
$319
Whirlpool DRYER
Model LIE 5700
• Special cool-down care for Permt. Press and Knit fabrics
• 3 drying temperature selections
• TUMBLE PRESS® control
• Extra-large lint screen
• Large 5.9 cu. ft. drying drum
• Push-to-start button
• Automatic door shut off
$259
—SAVINGS—SPECIALS—SPECTACULAR
Appomattox RADIO, TV & APPLIANCE Authorized Whirlpool Dealer

Clean-up Appomattox !!!
Clean-up week starts now!!

Times-Virginian NEWSPAPER
Serving Historic Appomattox Since 1892
PHONE 352-8215

J. E. Jamerson & Sons
BUILDING MATERIALS
PAINTS — BLOCKS — WOODWORK CEMENT, ETC.
DIAL 352-8227
APPOMATTOX, VIRGINIA

H. H. Moore, Jr. Trucking Co.
GENERAL HEAVY HAULING
Specializing in Lime
State Insured
Hwy. 460 — Appomattox, Va.
PHONE 352-7371

APPOMATTOX HDWE. CO., INC.
A COMPLETE LINE OF HARDWARES
APPLIANCES — PLUMBING HOUSEWARE
DISTRIBUTOR OF
AMOCO PRODUCTS — FUEL OIL & GASOLINE

OSCAR JAMERSON & SONS
PULPWOOD DEALER
DIAL 352-5505
APPOMATTOX, VIRGINIA

BURGER KING
HIGHWAY 460 — APPOMATTOX
"We Make it Your Way"

Sell Them With A Classified!
Call Now
352-8215

MAUDE'S RESTAURANT
A Famous Restaurant . . . In a Famous Town . . .
We will be happy to arrange for Dinner Parties — Banquets — And Special Occasion Events — CALL 352-7211 For Reservations.
IT'S BETTER AT MAUDE'S

CENTRAL FIDELITY BANK
YOUR AREA FULL SERVICE BANK
APPOMATTOX, VA.

Keep up with the kids! Read the Times-Virginian

Poe Hdwe., Co., Inc.
Hardware & Electrical Supplies
DIAL 352-5575
Church Street Appomattox, Va.

WILBUN'S SUPER MARKET
YOUR HOMETOWN SUPERMARKET
Specializing in U.S. Choice Western Beef & Quality Groceries at Budget Prices
APPOMATTOX, VIRGINIA

•XEROS COPIES •OFFICE SUPPLIES
•ART SUPPLIES •RUBBER STAMPS
•MAGNETIC SIGNS
•OFFICE FURNITURE
•WEDDING INVITATIONS
Appomattox Office Supply
LOWER LEVEL— Times-Virginian Bldg.
507 COURT STREET — APPOMATTOX
PHONE 352-7684

D. S. NASH CONSTRUCTION CO.
Grading and Paving
PHONE 352-8784
APPOMATTOX, VA.

John Mosby Inn Restaurant
Confederate Blvd. — Appomattox, Va.
PHONE 352-5999
SUNDAY BUFFET
—Featuring—
Steamship Round
Baked Ham
Fried Chicken
$4.25
11:00 A.M. — 8:00 P.M.

THE CHICKEN PALACE
Home of Delicious Pressure Fried Chicken
ALSO HAMBURGERS, HOT DOGS, FISH SANDWICHES, ETC.
DRIVE IN OR TAKE OUT
CALL 352-2526
CONFEDERATE BLVD. — Hwy. 460

Moses Motor Co., Inc.
CHEVROLET & JEEP SALES AND SERVICE THAT SATISFIES
DIAL 352-5440
APPOMATTOX, VIRGINIA

Farmers National BANK
Member F.D.I.C.
MEMBER FEDERAL RESERVE
DIAL 352-7171
Appomattox, Virginia

Jamerson Bros. Trucking Co., Inc.
Phone 352-8211
•LOCAL AND LONG DISTANCE HAULING
Appomattox, Va.

KING'S SUPERMARKET
TRIANGLE PLAZA — APPOMATTOX, VA.
Red Carpet Service PLUS S & H Green Stamps

Hollywood news

By MARY BAGBY

But God being rich in mercy, because of his great love with which he loved us, even when we were dead in our trangressions, made us alive together with Christ (by grace you have been saved) Eph 2:4 5 NASb)

Weekend guest of Rev. and Mrs. Dan Menser and family were his sister and brother-in-law, Mr. and Mrs. David Gerhold of Staystown, Pa., Mr. and Mrs. John Menser of Friedens, Pa. are visiting Rev. and Mrs. Menser and family.

Mrs. Madeline Inge, Mrs. W. H. Wingfield, Miss Julia Wingfield, Mr. and Mrs. L. L. Webb and Miss Joyce Webb from Hollywood attended revival services at Central Church Sunday night.

Rev. and Mrs. Dan Menser, Mr. and Mrs. Alfred Almond, Mrs. Thomas Woodall and Mrs. Mary Bagby were guest in the home of Mr. and Mrs. L. H. Watson Sr on April 28, Mr. Watson's birthday. We wish him many more happy birthdays.

Delorious Ann Deaner celebrated her sons, Kenneth Stuart 4th birthday Sunday afternoon. Those present were Mr. and Mrs. Thomas Woodall and Lisa, Mrs. W. H. Wingfield, Miss Julia Wingfield, Mr. and Mrs. Bill Watson, William and April Watson.

Mrs. Thomas Woodall and Lisa were visitors of Mr. and Mrs. Arron Wilson of Darlington Heights Wednesday evening.

Mr. and Mrs. Arnold Childers of Lynchburg and Mrs. Madeline Inge were dinner guest Sunday of Mr. and Mrs. Henry Covington.

Mrs. Edwin Schampel and Mrs. Samuel Inge of Lynchburg visited Mrs. Madeline Inge Monday.

Mr. Walker and Richard Webb were visitors of Mr. and Mrs. Henson Morris of Buckingham Sunday afternoon. Mr. and Mrs. L. H. Watson called in the Walker and Richard Webb and family home Wednesday morning. Mr. Monroe Webb called in this home last week.

Mr. L. L. Webb and Miss Joyce Webb visited Mr. and Mrs. David Smith Sunday afternoon. We pray Mr. Smith may soon be feeling much better.

Mrs. Virgie Beasley is spending some time with her daughter, Mrs. Claude Hamlett and family of Hurt. Mr. and Mrs. Vernon Beasley of Glendale Heights, Ill. are visiting in this home also. Mr. and Mrs. Grover Beasley, Jr. of Appomattox and Mr. and Mrs. Benjamin Beasley and family of Richmond were dinner guest also of Mr. and Mrs. Hamlett and family Sunday.

Mrs. Andy Davis and Robin spent Saturday with her grandparents, Mr. and Mrs. Virgil Clabo of Cumberland. They called in the home of Mrs. Mary Bagby Sunday afternoon.

Mr. Preston Barker and Mrs. June Ramsey of Waynesboro spent Wednesday with Mr. and Mrs. L. H. Watson Sr. Mrs. Watson spent a few days last week in Waynesboro.

Supper guest Sunday night of Mrs. J. L. Torrence Sr. were Mr. and Mrs. Robert Coleman, Mr. and Mrs. Elliott Torrence and Mrs. James Conner, Mrs. Mabel Ferguson visited in this home Monday.

Visiting Mr. and Mrs. Robert Coleman last week were Mrs. Buddy Conner, Mrs. James Conner and Mr. Calvin Smith.

Mr. H. W. Jenkins visited Mr. and Mrs. Monroe Webb last week. Mr. and Mrs. Webb were dinner guest Sunday of Mr. and Mrs. Willie Craft and family. They visited Mr. and Mrs. David Repass and family and Walker and Richard Webb Monday afternoon.

Mr. and Mrs. Vernon Beasley visited Mr. and Mrs. Grover Beasley Jr. and Mrs. Mary Bagby Tuesday.

We extend our deepest sympathy to the family and love ones of Mrs. Bessie Seay who passed away last week.

Alabama Baptist Church news

By MRS. C. HASKINS

"And she said to the King, It was a true report which I heard in mine own land of thine acts, and of thy wisdom." II Chronicles 9:5.

The regular preaching service was held at the Alabama Baptist Church with our pastor in charge. Prayer Services were led by Mrs. Mary Bailey and Mrs. Joyce Walker. Everyone joined in.

Our message was delivered by our pastor, theme: "Service For God." Everyone enjoyed the sermon. We welcome all visitors and friends to our church. Our prayers go out to the sick and shut-in everywhere. We were glad to have Mrs. Nettie Haskins home and able to attend both services.

Our pastor, Rev. and Mrs. Elliott's Anniversary was held Sunday night at the Alabama Baptist Church; 21 years' service well done.

Master of ceremonies was Rev. Howard Flood, music was rendered by Alabama Choir with two selections by four members of the Men's Chorus of Zion Baptist Church, Pamplin, Va. Scripture was read by Miss Ann Wiley, and the prayer was delivered by Deacon James Moore. The welcome address was rendered by Mrs. Mary Bailey, the response was rendered by Mrs. Lessie Thompson. A tribute to the pastor was rendered by Mrs. Joyce Walker, a special song to Rev. and Mrs. Elliott, "He's Sweet I Know."

The speaker of the evening was introduced by Rev. Flood, Rev. James Miller of Pamplin, Va. Rev. Miller sang two special songs. Another song was sung by Rev. Miller and a song was sung by Rev. Miller and Rev. Elliott. A large crowd turned out for the service.

A corsage was pinned on Mrs. Elliott by Miss Alice Jackson. Mrs. Alice Moore presented to Rev. and Mrs. Elliott from the church and friends a basket of money, as well as a cake, baked by Mrs. Bertha King. Woodrow Haskins Jr. presented a cake from the Haskins family. Brother James Moore presented a plate of money to our pastor.

The Alabama Baptist Church thanks each and everyone for coming out to help in the service, to make it a great success.

Special donations were given: Mrs. Hazel Burrel, $2.00; Rev. and Mrs. Howard Flood, $10.00; Mr. and Mrs. Eddie Bailey, $3.00; Mrs. Ruth Wheeler, $2.00; Mr. and Mrs. James Moore, $6.00; Mr. and Mrs. Roger Jackson and family, $5.00; Mrs. Joyce Walker, $1.00; Mr. and Mrs. Willie Ward, $2.00; Mr. and Mrs. Hylner Haskins and Ann, $5.00; Mr. and Mrs. Courtney Wheeler, $2.00; Mrs. Annie Wheeler, $2.00; Mrs. Magonlia Franklin, $1.00; Mr. and Mrs. Woodrow Haskins, $2.00.

May God bless each one of you, until we meet again.

When you can't work, we can help pay the bills!
Ask your Nationwide agent for the prescription: A "disability income plan."

KENNETH E. FRANKLIN
COURT ST.-APPOMATTOX, VA.
PH: 993-2792 or 352-8888
NATIONWIDE INSURANCE
Nationwide is on your side
Nationwide Mutual Insurance Company
Nationwide Life Insurance Company
Home Office: Columbus, Ohio

LAWSON LEASING, INC.
LONG TERM LEASING — DAILY RENTALS
Autos Trucks
Leasing Fords and Other Makes
CALL DICK BLAND
352-7154 or 352-8221
FALS
LAWSON LEASING, INC.
P.O. BOX 278 APPOMATTOX, VA.

PULLING CONTESTS
SPONSORED BY
AYFTP TRACTORS

CLASSES:
Factory Stock Farm (Non-Turbo) 7000, 9000, 11000, 13500
Antique — 20 Years and Older Stock 7000, 9000, 12000, 15000
SAT., MAY 16, 1981
STARTING TIME — 5p.m.
Registration Time - 2-4 p.m.
(ALL CLASS ENTRIES MUST BE REGISTERED BY 4 P.M.)
ENTRY FEE: $5 PER CLASS
RIGHT RESERVED TO CREATE OR ELIMINATE CLASSES
PULLING CONTESTS WILL BE CONDUCTED USING AYFTP Rules
PIT AREA WILL BE RESTRICTED TO PULLER AND THREE HELPERS PER VEHICLE
PURSE — 1st $75 & TROPHY; 2nd $50, 3rd $35
LOCATION: 1 Mile East of Appomattox, Va., on Route 24
GENERAL ADMISSION: $4.00 per person; age 6-12, $1.00, UNDER 6, FREE
RAIN DATE — Saturday, May 23, 1981, 5 p.m.
BRING YOUR LAWN CHAIRS— . NO VEHICLES WILL BE USED FOR SPECTATOR SEATING
FOR MORE INFORMATION: CALL 352-5602 WEEKDAYS TIL 5:00 P.M.Or 352-8639 AFTER 5:00 P.M. AND WEEKENDS OR 248-6780
WRITE APPOMATTOX YOUNG FARMER TRACTOR PULLERS, INC. P.O. BOX 937, APPOMATTOX, VA. 24522
NO ALCOHOLIC BEVERAGES ALLOWED. THIS WILL BE ENFORCED.

AMERICAN FEDERAL SAVINGS & LOAN ASSOCIATION
TRIANGLE PLAZA APPOMATTOX, VA.
EQUAL HOUSING LENDER
Michael C. Weiss Phone: 352-7168

Can Your Business Serve The Building Industry ?
This Space Available
Call Now
352-8215

Bring us your "House of the Week" plan for cost estimates.
•Building Materials •Ready-Mix Concrete •Construction
FIFTY-FOUR YEARS OF SERVICE To Contractors & Homeowners!
J. E. SEARS & CO., INC.
352-7138
"EVERYTHING TO BUILD ANYTHING"

Childress & Mitchell
ELECTRICAL & PLUMBING, INC.
CALL TODAY
352-7506
OR
352-7572
APPOMATTOX, VA.

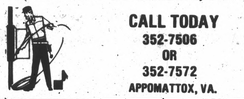

Home of the Week

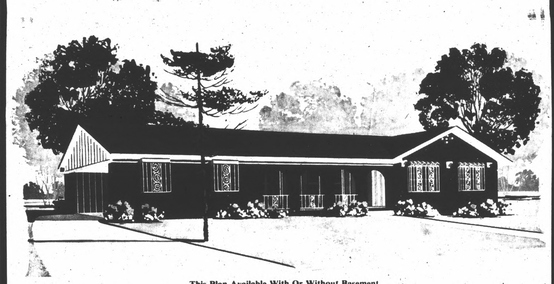

This Plan Available With Or Without Basement
NO LIVING ROOM PLAN ATTRACTIVE TO MODERN FAMILIES
FEATURE HOMES
© By W. D. FARMER
There is a trend to the exclusion of the formal living room. This plan exemplifies the advantages. The massive area through the center can be used for all purposes and eliminates the necessity of extra expensive furnishings.
Also the dual purpose eating area will accommodate large or small groups easily.
Notice the informal effect of the false beam ceiling through the center portion.
The kitchen is also more realistic in size than most small plans, and includes extra space for meal preparation, cabinet space and the popular pantry. Adjacent is the utility area with access to side entry double car port.
Three bed rooms are shown, the master having a full private bath, the central hall servicing guests and the two remaining bed rooms.
The exterior style is Mediterranean, accented by recessed portico, wraught iron rail and window trim and brick arches.
All W.D. Farmer plans include special construction details for energy efficiency, and are guaranteed to meet F.H.A. and V.A. requirements. The plan is number 347. It includes 1,398 square feet of heated area. For further information on plan 347, write W.D. Farmer Residence Designer, Inc., P.O. Box 49463, Atlanta, Ga. 30359.

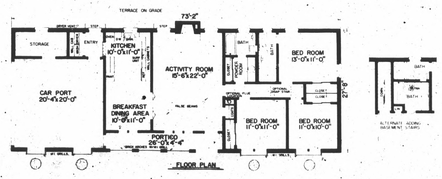

THE CARPET HOUSE
FULL LINE OF CARPETS, VINYL, WALLPAPER & DRAPERIES
CALL FOR FREE ESTIMATE
352-8521
TRIANGLE PLAZA APPOMATTOX, VA. HWY. 460 & RT. 15 FARMVILLE, VA.

BASS & MILTON CONSTRUCTION CO., INC.
REGISTERED HOME BUILDERS
CALL US FOR FREE ESTIMATES & QUOTES ON NEW HOMES — CARPORTS — GARAGES SUNDECKS & ALL TYPES OF HOME REPAIRS
EXPERIENCED BUILDERS OF Fm.H.A., V.A. ALL TYPES OF CONVENTIONAL LOANS
PHONE: DAY— 352-7065; NIGHT— 352-7540
P.O. BOX 244 — APPOMATTOX, VA.

ADD BEAUTY AND QUALITY TO YOUR HOME
Appomattox Hdwe. Co. INC.
CHURCH & MAIN ST. — APPOMATTOX, VA.
PHONE: 352-7141

The Farmers National Bank
APPOMATTOX VIRGINIA 24522
352-7171
FDIC
EQUAL HOUSING LENDER

MAY